Morning, Noon and Night in Vienna

OVERTURE

Violino II.

Franz von Suppé.

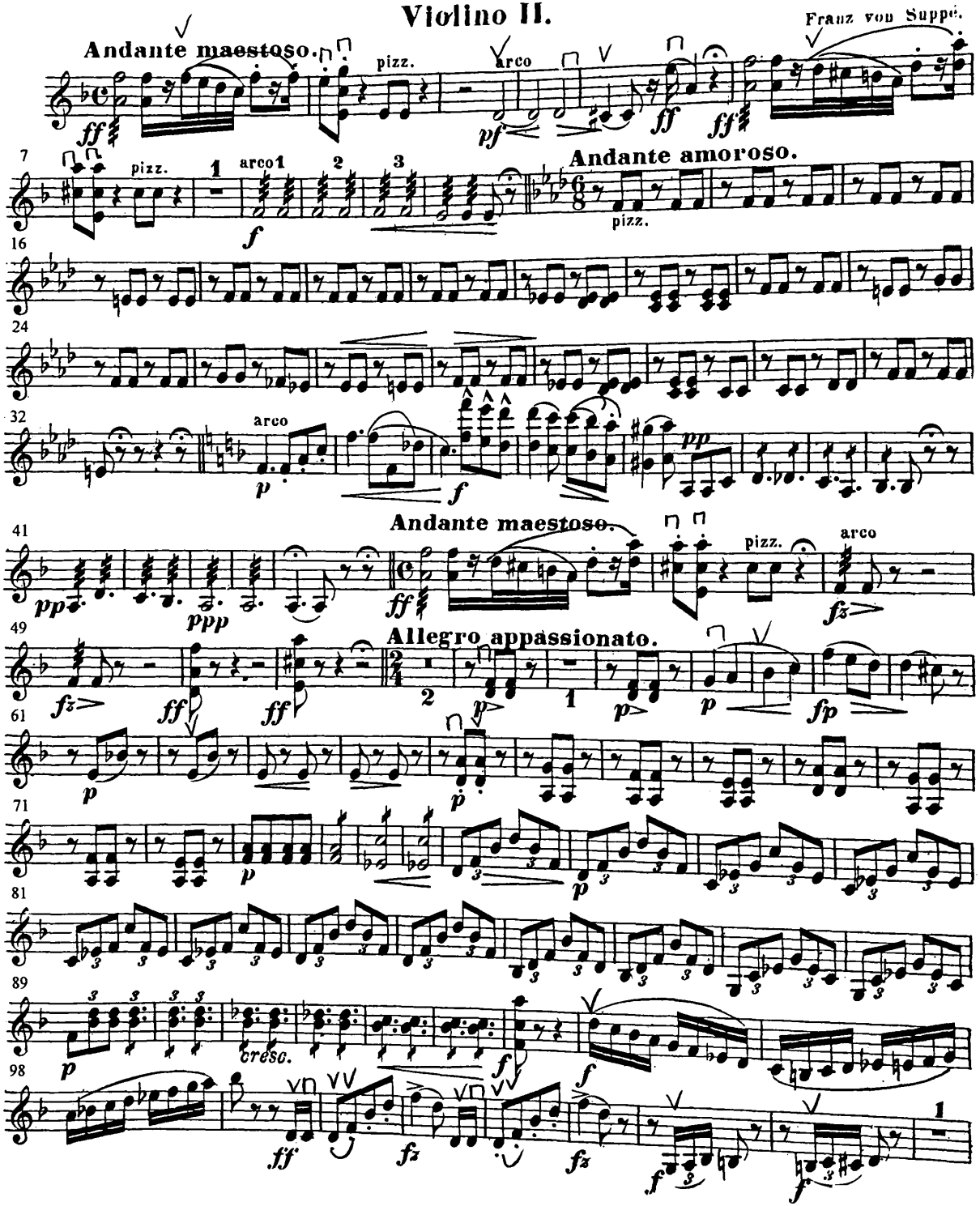

Violino II.

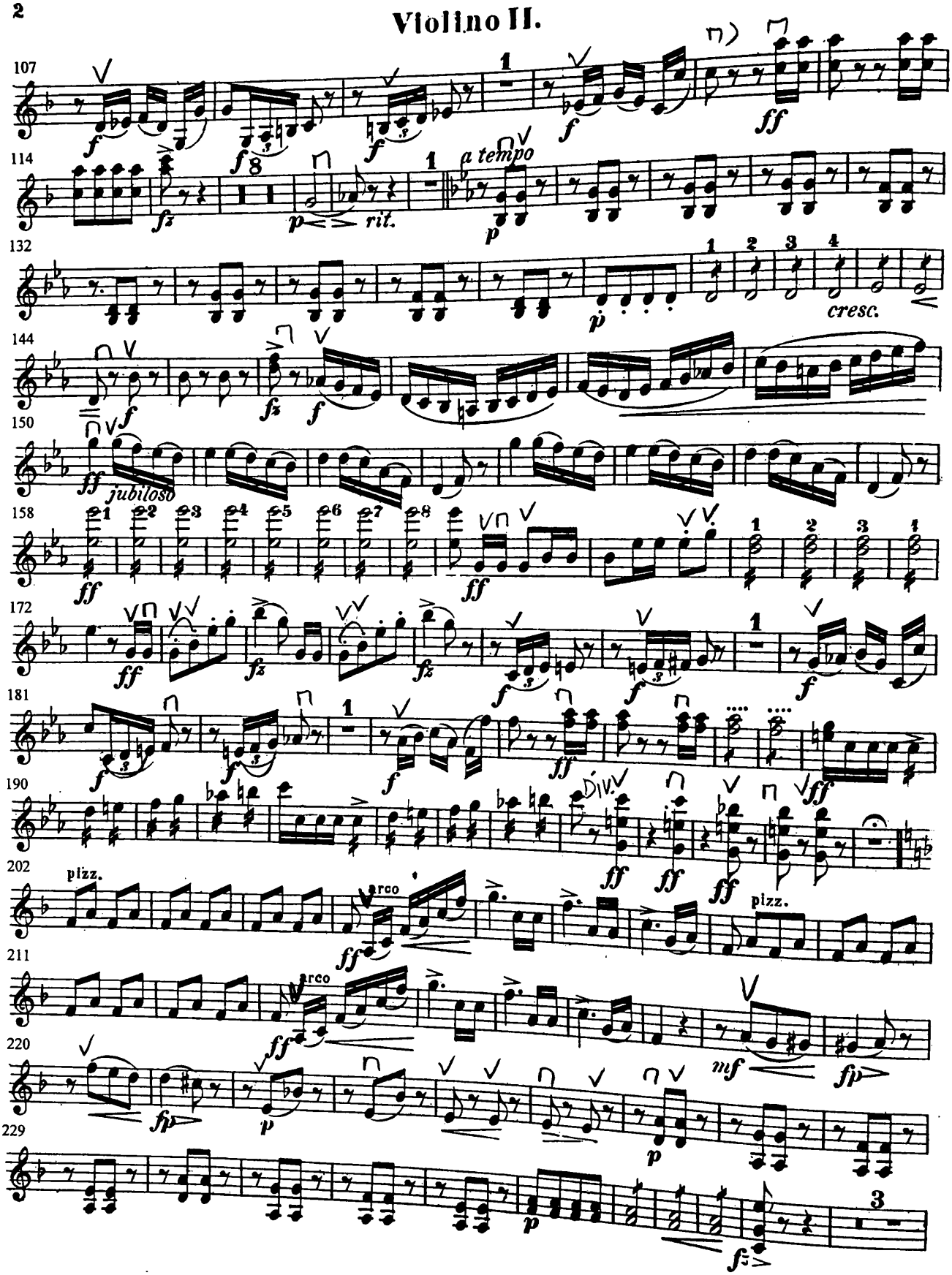
107
114
a tempo
rit.
132
cresc.
144
150
jubiloso
158
172
181
190
Div.
202
pizz.
arco
pizz.
211
arco
220
229

Violino II.

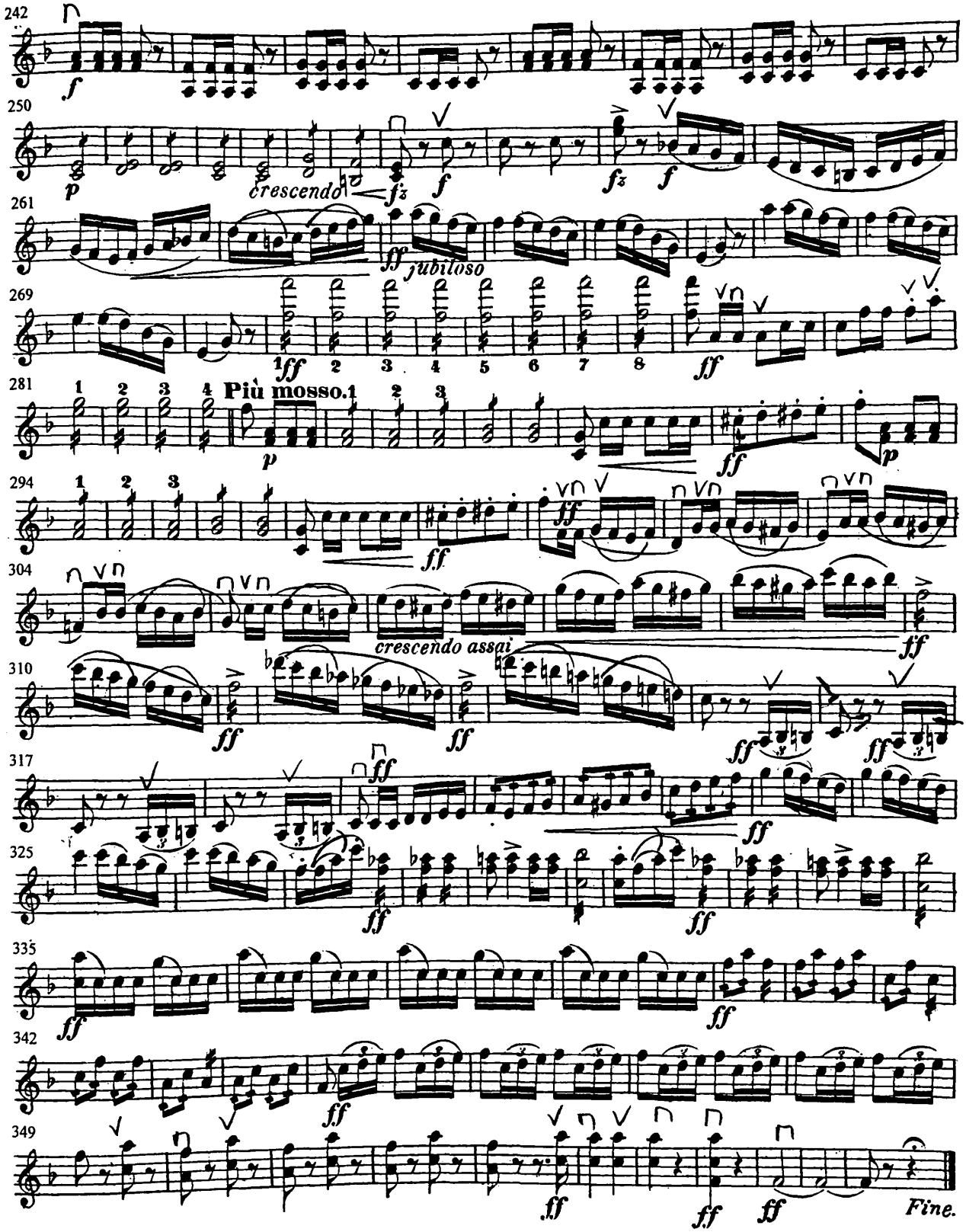
242
250
crescendo
261
jubiloso
269
281
Più mosso.
294
304
crescendo assai
310
317
325
335
342
349
Fine.