

Price 1s. 6d. net

HORN I in F

CORONATION MARCH

ORB AND SCEPTRE

Reduced scoring by
ROY DOUGLAS

WILLIAM WALTON

Alla marcia (♩ = c.108)

Copyright, 1953, by the Oxford University Press, London.

Printed in Great Britain.

OXFORD UNIVERSITY PRESS, 44 CONDUIT STREET, LONDON, W. 1

D

E

F *mf* **Meno mosso** (♩ = c. 92)

pochiss. rit. **G** **Maestoso**

H

HORN I in F

J a tempo I:

K

L

M

(open.)

N

O

P

Q

R

S

T

2

CORONATION MARCH

ORB AND SCEPTRE

Reduced scoring by
ROY DOUGLAS

WILLIAM WALTON

Alla marcia (♩ = c. 108)

V.S.

HORN II in F

D

E

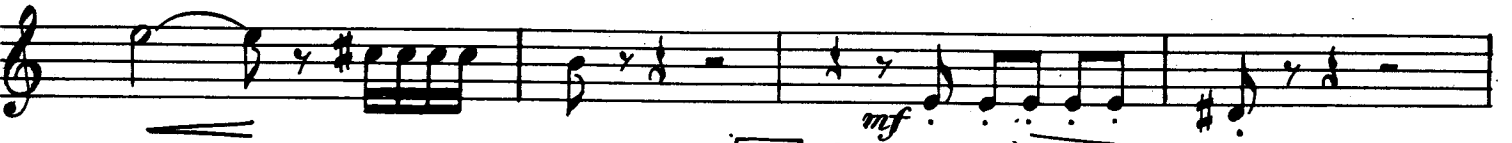

F *Meno mosso* (♩ = c.92)

pochiss. rit.

G *Maestoso*

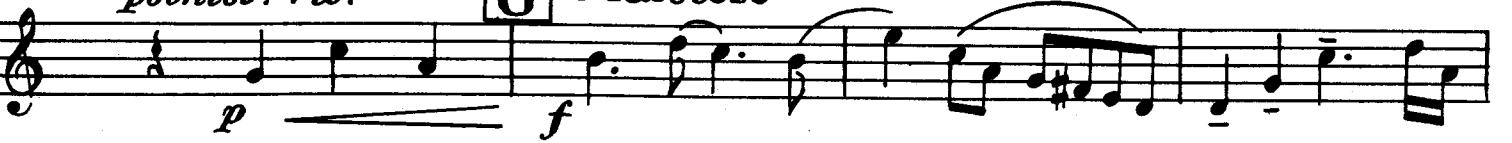

H

J *a tempo 1°*

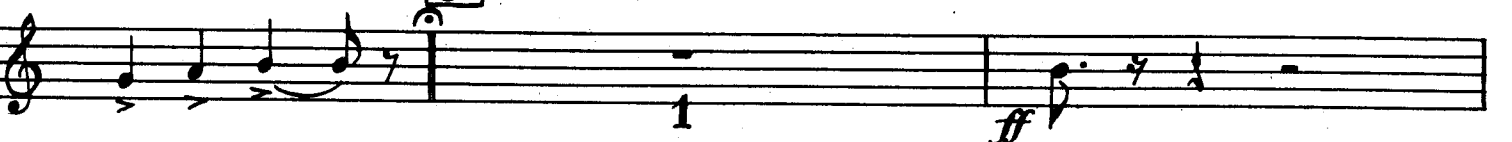

HORN II in F

1

f

mf Hn. 1

K

f marc.

L

2

ff

M

p

1

mp

stopped +

mp *mf* *open.* *f cresc.*

ff

1

V.S.

N

HORN II in F

1

O

accel. **Allegro**

mf cresc. **P** *f*

rit.

Q **Largamente**

1

R Hn. 1

S **Vivace subito**

Hn. 4. **T** *rit.*

f *ff*

a tempo

2

rit. marcatisss. *a tempo subito*

CORONATION MARCH

ORB AND SCEPTRE

Reduced scoring by

ROY DOUGLAS

WILLIAM WALTON

Alla marcia (♩ = c.108)

V.S.

D

HORN III in F

E

F

Meno mosso (♩ = c. 92) *mf*

G

Maestoso

H

J a tempo 1°

HORN III in F

1 *ff* *f*

K *mf*

L *f marc.*

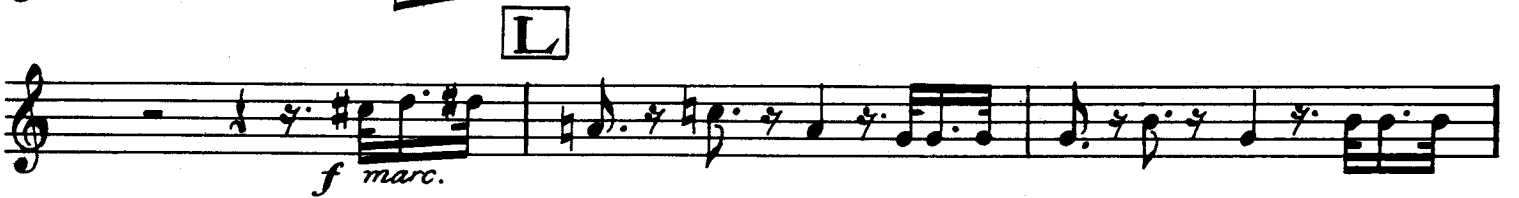

1 **M** *p*

1 1 (open) *mp*

mf *f cresc.* *ff*

1

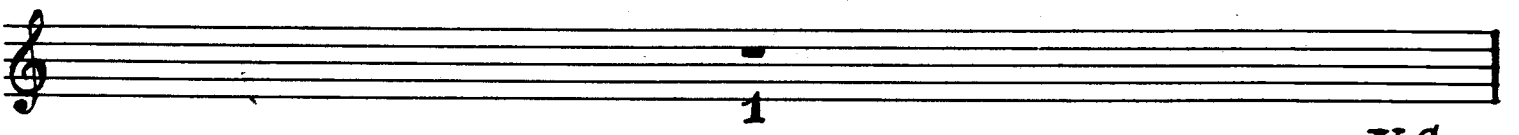

V.S.

N

O

accel.

Allegro

mf cresc.

P

rit.

Q **Largamente**

1

ff legato

R

H_n.2.

S **Vivace subito**

T

rit.

a tempo

2

marcatiss. rit.

a tempo subito

Price 1s. 6d. net

HORN IV in F

CORONATION MARCH

ORB AND SCEPTRE

Reduced scoring by
ROY DOUGLAS

WILLIAM WALTON

Alla marcia (♩ = c. 108)

D

Section D consists of three staves of music. The first staff begins with a treble clef, a key signature of one sharp (F#), and a 3/4 time signature. The music features a series of eighth and sixteenth notes, some with accents and slurs. The second staff continues the melodic line with similar rhythmic patterns. The third staff concludes the section with a final cadence.

E

Section E consists of two staves of music. The first staff starts with a treble clef and a key signature of one sharp. It features a series of eighth notes and rests. The second staff continues the melody, including a dynamic marking of *f* (forte) and a slur over a group of notes.

F *Meno mosso* ($\text{♩} = \text{c. } 92$)

Section F is a single staff of music. It begins with a treble clef and a key signature of one sharp. The staff contains a double bar line, a repeat sign, and a fermata. A measure number '2' is written above the staff, and a measure number '15' is written below the staff.

pochiss. rit.

G *Maestoso*

Section G consists of two staves of music. The first staff begins with a treble clef and a key signature of one sharp. It features a series of quarter notes and rests, with dynamic markings of *p* (piano) and *f* (forte). The second staff continues the melody with a slur over a group of notes.

H

Section H consists of two staves of music. The first staff starts with a treble clef and a key signature of one sharp. It features a series of quarter notes and rests. The second staff continues the melody with a slur over a group of notes.

J *a tempo 1°*

Section J is a single staff of music. It begins with a treble clef and a key signature of one sharp. The staff contains a double bar line, a repeat sign, and a fermata. A measure number '1' is written below the staff, and dynamic markings of *ff* (fortissimo) and *f* (forte) are present.

HORN IV in F

1

Hn. 3

K

L

M

V. S.

N

O

accel.

Allegro

mf cresc.

P

rit.

Q **Largamente**

R Hn. 1

S **Vivace subito**

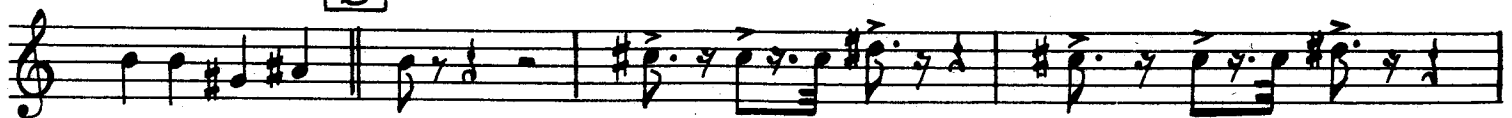

T

rit.

a tempo

2

marcatiss. rit.

a tempo sub.

