

Symphony No. 3 in D Major, Op. 29

Violoncello

Peter Ilyich Tchaikovsky

I
Introduzione ed Allegro

Moderato assai (Tempo di marcia funebre)
pizz.

pp

A
p

Poco stringendo arco *Poco più mosso*
pp

ppp

B Poco a poco accelerando
pp *p* *cresc. poco a poco*

div.
f

Molto più mosso unis.
f

Violoncello

Allegro brillante

f
cresc. *ff*
p *espr.*
p *espr.*
mf *cresc.*
f
ff
rit. *p*

E *poco meno mosso*

p
mf espr.
p
mf espr.
dim. *pp* **G** *Tempo I* **5**

Violoncello

p cresc. *mf* *pizz.* *arco*

pizz. *arco* *mf* *cresc.*

simile 1 2 3 4

5 6 *ff*

H *f* *ff*

mf *f* *ff* *mf*

f *p* *pp* *cresc.*

K *f marc.* *ff* *f*

ff *pp* *cresc.*

f marc. *ff*

Violoncello

L

ff

ff

p

cresc.

mf

f

M

ff

p

crescendo

mf

f

N

f

cresc.

ff

O

ff

P

p

espr.

espr.

1

Violoncello

- Staff 1: *p*
- Staff 2: *R*, *p*, *p espr.*, *mf*
- Staff 3: *mf*
- Staff 4: *cresc.*, *f*
- Staff 5: *f cresc.*
- Staff 6: *S*, *fff*
- Staff 7: *T*, *p*
- Staff 8: *pizz.*, *cresc*
- Staff 9: *arcu*, *mf*
- Staff 10: *mf cresc.*, *f*, *cresc.*
- Staff 11: *U*, *fff*

Violoncello

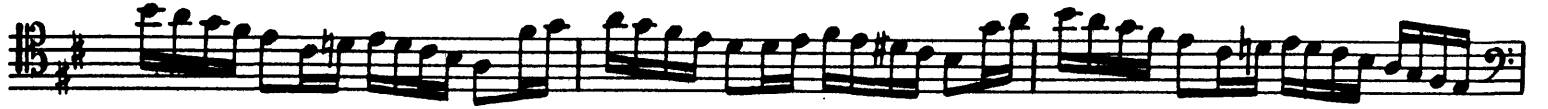

Violoncello

II
Alla tedesca

Allegro moderato e semplice

pizz.

Violoncello

4 H

p *dim.* *pp* *p* *grazioso*

pizz. *p*

arco *pizz.* *arco* *cresc.*

J *mf*

p *cresc.*

K *p* *grazioso*

p *cresc.* *p*

L 1 2 3 4 5 6 7 8 9 10 *mf* *dim.*

11 12 13 14 15 16 M 17 18 19 20 21 *p*

22 23 24 25 26 27 28 29 30 31 32 *pp*

33 34 35 36 1 *pizz.* 1 *pp*

1 1 2 *pp*

III
Andante

Andante elegiaco Flöten 3

6

pizz. *p* *pp*

1 A *arco* *mf*

2 *pizz.* *pp*

2 *p* *mf*

B *pizz.* *p* *p*

p *cresc.* *arco* *mf*

p *cresc.*

mf *f* *p*

C *p espr.* *mf* *dim.*

pp *p*

Violoncello

mf

D

p

3 3 3

6 E

p poco cresc.

p cresc. mf cresc.

f mf cresc.

f ff

F

mf p p molto espr.

G

p

8 Flöten

pizz. pp arco p

ppp pizz. pp

p p arco pp p pizz. pp

Violoncello

IV
Scherzo

Allegro vivo
con sordini
pizz.

- Staff 3:** Continues with *p* dynamics and includes a first ending bracket.
- Staff 7:** Features a *D* section with *pizz.* dynamics ranging from *p* to *f*.
- Staff 10:** Continues with *pp* dynamics and includes a second ending bracket.

Violoncello

Trio
L'istesso tempo

Viol. 1 pizz. p

pizz. 6 p

Viol. 2 pizz. p

Viol. 1 pizz. p

Viol. 2 pizz. p

Viol. 1 arco p

Viol. 2 arco p

3 H arco poco più f

1 p

1 pizz. p

2 3 4 5 6 7 8 K 9 pp pp

1 p mf

arco f

pizz. f

L'istesso tempo p 1 1 p

L'arco p p

p più f

M 8 p

Violoncello

Fl. Ob. Fg. N

1

pp

12

Fl. Klar. Fg.

1 0 pizz. f

1 1 1 1 1

mf

arco dim.

2 pp p

5 pp

pizz. 4 arco pizz. 3 arco

5 pp pizz.

4 arco pp 2 pizz. pp

V
Finale

Allegro con fuoco (tempo di Polacca)
senza sord.

Violoncello

- Staff 1: *mf*
- Staff 2: *f*
- Staff 3: *ff*, *pizz.*, *f*, *mf*
- Staff 4: *arco*, *mf*, *pizz.*
- Staff 5: *E*
- Staff 6: *arco*, *cresc.*
- Staff 7: *ff*
- Staff 8: *F*, *ff*
- Staff 9: *2*, *G*, *ff*

Violoncello

Violoncello

Eleventh staff of music, continuing the piece.

Twelfth staff of music, ending with a dynamic marking of *fff* and tempo markings of *ritenuto molto* and *Meno mosso*.

P Tempo I

fff

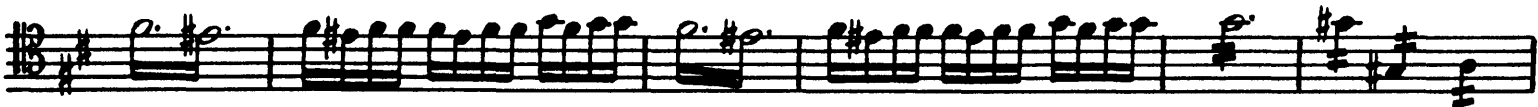

R Presto

